

Contributor



A Magnificent Mayfaire

Amazing support from sponsors, guests sets stage for campaign to build new Emergency Department

Just like the skilled team in Benefis Emergency Services pulls together to provide the best possible care for every patient who comes through the doors, the generous and giving people in our community and region joined together to make Mayfaire 2016 a wild success.

Mayfaire, the Benefis Health System Foundation's annual fundraising event, raised a record **\$607,938** to support the construction of a new Emergency Department for Benefis Health System.

"I am grateful for the support from so many businesses and individuals again this year and thankful to all the volunteers who came together to help make Mayfaire so outstanding," said Mayfaire Coordinator Kelly Michel. **"It was humbling to see the generosity from our community in support of this year's important cause."**

The new Emergency Department will combine new construction with remodeled space from a portion of the existing department and adjacent empty spaces. It will be more than double the size of the existing department, with 33 rooms, including several specialty rooms.



*Kevin Langkiet
Director, Benefis
Emergency Services*

The department will have a covered drop-off entrance, an enclosed ambulance garage, a decontamination suite and many more efficiencies and enhancements. The total cost of the project is around \$12.4 million, and philanthropy is going to play a key role.

"On behalf of Emergency Services, I wish to thank all who participated in Mayfaire," said Kevin Langkiet, Director of Benefis Emergency Services. **"Our goal is to raise funds for the new and innovative Emergency Department, and the generosity shown at this year's Mayfaire is a fantastic step in the right direction."**

Langkiet said continued support from people in the community and region will make it possible to build the most advanced Emergency Department with the latest and best technology, equipment and skill level to serve families, neighbors and friends throughout Northcentral Montana.

This year's Mayfaire is a continuation of a long history of local support for Benefis Emergency Services. It dates back to when two Great Falls couples –

Continued on page 2



Benefis Health System Foundation Board of Directors & Staff

Officers

Chris R. Reiquam, Chair
Shannon E. Hoiland, Vice Chair
Bryce C. Graft, Secretary
Douglas M. Nicholson, Treasurer

Directors

Barbara L. Byrne
Richard F. Doughen
Grant W. Eve
Nora E. Gerrity, MD
Dena Burnham Johnson
Wayne E. Linnell
Dean A. Nelson
Patricia T. Sletten
G. Mike Tabacco
Diane M. Volk

Benefis Health System Ex-Officio

Forrest G. Ehlinger, CFO
William McGregor, MD
Benefis Health System Board

Founding Directors

J. W. Bloemendaal, MD
James D. Eison, MD
Gae M. Ellis*
Sandra L. Geske*
Gregory J. Hatley
Jane C. Hibbard*
Paul C. Husted
Richard E. Lauritzen, MD
Barbara L. Moe
Nancy M. O'Brien
M. Kathy Rice
Shirlee J. Thiebes
Rodney C. Thorne
Evie A. Ugrin
Virginia H. Wieck
Carter Williams*
Milton O. Wordal*
Frances M. Wylder

*Deceased

Benefis Health System Foundation Staff

Dan Hollow, President
Sara Branom
Judy Doheny
Mary Koppy
Kelly Michel
Marilyn Parker
Sandy Ramstead
Stacy Rice
Shelley Rossberg
Amber Steers



A Magnificent Mayfaire *Continued from the cover*

Carter and Judy Williams and Keith and Olive Ario – came together following the merger of Deaconess and Columbus hospitals to make the lead gifts for the then state-of-the-art Emergency Room that opened in 1998 on what is now the Benefis East Campus. That Emergency Department now cares for more than 34,000 visitors a year – up from 24,000 patients when it first opened, which is why this project is so important and was chosen as this year's beneficiary.

The Mayfaire net revenue of \$256,038 was raised through support of 67 area businesses plus the live and silent auctions, which included nearly 100 items, experiences and getaways. The special appeal boosted the net by an additional \$351,900 in gifts and pledges for the grand total of \$607,938.

“The amazing support shown through Mayfaire was an excellent way to kick-start our fundraising

efforts to help with this project that is so vital to our community and region,” said Benefis Foundation President Dan Hollow. **“We truly have the best donors in the world.”** ♦



Buzz Your Fuzz Organizer Grant Eve Joins Benefis Foundation Board

For the past few years, new Benefis Foundation Director Grant Eve has been involved with the Foundation in a unique way.

He and several friends have been rallying people in Great Falls and other parts of Montana to raise money to support cancer patients and research through an annual head-shaving event dubbed Buzz Your Fuzz.

The local Certified Public Accountant started the fundraiser in memory of his uncle, Mike Eve, a Great Falls native and Whitefish resident who passed away from renal cell carcinoma in 2009. Grant held the event in Whitefish for two years before bringing it in 2013 to Great Falls, where he's continued to organize it annually. In that time, more than \$100,000 has been raised and donated to the Benefis Sletten

Cancer Institute and the Fred Hutchinson Cancer Research Center in Seattle, where his uncle was treated. **Last year's Buzz Your Fuzz raised an all-time high of \$35,000. This year's event is scheduled for Saturday, August 27, with the buzz cuts starting at 4 p.m.**

“Grant has already proven his passion for making a difference for others,” said Benefis Foundation President Dan Hollow. “We are excited to have him join the great group of community volunteers who serve on the Foundation Board.”

Grant, who is a partner at Joseph Eve CPAs, is from Great Falls and received his Master's in Accounting from Montana State University in Bozeman. Along with serving on the Benefis Foundation Board, he is a member of the Innovators Network at the Fred Hutchinson Cancer Research Center.

“The more I find out about the Benefis Foundation, the more respect and admiration I have for the organization,” he said. “It amazes me ... all that you do there.”

He and his wife, Mercede, have two young children, Mikah and Emmett. Grant enjoys golf, water skiing and spending time with his family. ♦

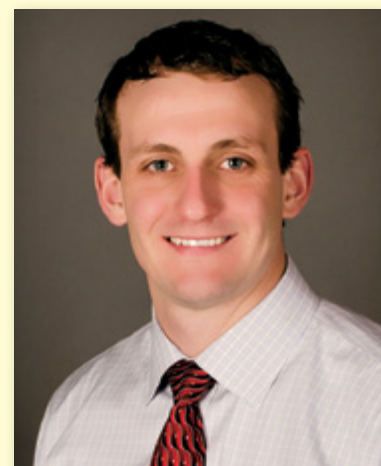

Incredible Donations Draw High Bids in Live Auction

An original oil painting by a famed artist. A custom-built water feature for your yard that you get to help design. A getaway to a tropical paradise with accommodations in a suite that's beyond super-deluxe.

This year's Mayfaire was blessed with donations of many fabulous items, packages and experiences, including eight items that made this year's live auction over-the-top, raising \$64,000.

Special for this year's event, artist **R. Tom Gilleon** of rural Cascade painted a scene from the mesmerizing *Hungry Fox Equinox* digital artwork that he and partners donated to the Benefis Sletten Cancer Institute a couple of years ago. The 18-by-30-inch oil titled *Hungry Fox Equinox: Northern Lights* was classic Gilleon, evoking emotion with bold luminous colors and that mythical glow he does so well. The piece still smelled of fresh paint and drew spirited bidding, eventually selling for \$20,000.

Dr. James Whittle and his wife, Kari, generously donated their vacation week at sun-kissed Cabo San Lucas in their timeshare at Pueblo Bonito Sunset Beach, a luxury resort with a huge selection of pools blissfully secluded on a private coastal bluff. The Super Presidential Suite sleeps eight and has a large hot tub on the deck overlooking the Pacific Ocean during whale season. This amazing getaway sold for \$6,250.

Greenup Lawn, Landscape & Sprinklers owners **James and Shannon Hoiland**, who is Vice Chair of the Benefis Foundation Board, donated a custom-built natural rock water feature with FX Luminaire lighting. The buyers, who paid \$5,000, will get to choose the perfect rock for this relaxing and aesthetically pleasing addition that will transform any backyard into a peaceful oasis.

The beneficiary department, **Benefis Emergency Services**, offered up the opportunity to participate in a training flight with the skilled Mercy Flight crew. This priceless experience sold twice for \$10,000 and \$9,000.

The generous **Leslie Oakland Thomas family** donated back another priceless experience – the opportunity to see your favorite band or musician at your venue of choice in the lower 48 states, which they bought at last year's event but haven't been able to use. This music-lovers dream package, which includes round-trip air, two nights of lodging and two reserved concert tickets to your chosen concert, sold for \$3,500.

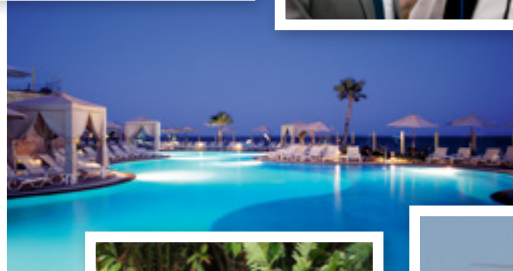

Clockwise from upper left, Mercy Flight's Rosie Rosalez was one of the spotters during the spirited bidding wars. Volunteers Stephanie Nelson and Roxanne Lamar show Tom Gilleon's beautiful oil painting to the crowd; Mike Milburn visits with the artist; Cabo San Lucas; two Mercy Flight helicopter "training missions" were sold; a beautiful rock fountain was part of another great package.

The Live Auction also included a golf getaway to legendary courses in La Quinta, CA; a Top Gun military aerobatic fighter flight with an experienced pilot; and a poster of "The Godfather" signed by the director and cast, all of which brought a pretty penny that night.

Thanks again to all of the donors, bidders and buyers for making the success of the live auction something to celebrate. ♦

To support the new Benefis Emergency Department, you can make a gift using the enclosed giving envelope or make your gift online at benefisfoundation.org.

For information about opportunities such as naming a room in the new department, please call the Benefis Foundation office at 406.455.5840.



Mayfaire by the Numbers

67 business and family supporters

220 golfers on **55** teams

706 guests served a delectable meal by Aramark/Benefis Food Services and volunteers in **23** minutes

90 volunteers

87 silent auction packages

8 live auction packages

48 gifts made during the special appeal

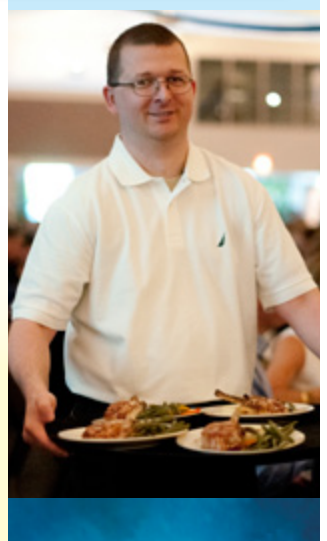

Our Generous Supporters



Our Generous Donors

Paramount



Premier



Platinum



Gold

Aramark Healthcare Technologies ❖ D.A. Davidson
 McLean & Associates ❖ MedAssets is now Vizient
 Moss Adams ❖ National Laundry & Dry Cleaners
 Nelson Architects

Silver

Advanced Care Hospital of Montana
 Aero Air
 Allegiance Benefit Plan Management
 Best Western Plus Heritage Inn
 Brentwood Services Administrators
 Calumet Montana Refining
 Central Plumbing & Heating/
 Central Excavation
 Centron Services
 City Motor Company
 The Claro Group
 Cogswell Insurance Agency
 Credit Associates
 Crowley Fleck
 CTA Architects Engineers
 Davis Business Machines
 Edward Jones
 First Interstate Bank

ICLOPS
 Insurance Point
 Junkermier, Clark, Campanella, Stevens
 Loenbro
 Maddox Roofing and Construction
 Malisani, Inc.
 Matsko Eye Clinic
 Metro Aviation
 Nealy Pierce
 New York Life Insurance of Great Falls
 Northern Montana Health Care
 NorthWestern Energy
 Rubin and Raine
 Stockman Bank
 Sullivan, Cotter and Associates
 United Materials
 US Bank
 Vision Net

Table Supporters

Chamberlin Edmonds
 Control System Integrators
 Global Financial
 Great Falls Tribune
 Holman Aviation
 McLaughlin Research Institute
 Montana Milling
 O'Neill Contract Furnishings
 Taylor Luther Group

In-Kind Sponsors

Advanced Litho Printing
 Aramark
 Eklund's Appliance, TV & Furniture
 Forde Nursery
 Fox Fine Jewelers
 Greenup Lawn, Landscape & Sprinklers
 Mountain Plains Equity Group
 Murmax Productions
 Renaissance Creative

A to Z Lock & Key
 Advanced Coatings
 Albertsons
 Curt & Betty Ammondson
 Debra J. Ammondson
 Amy's Morning Perk
 Keith & Mimi Anderson
 Anonymous
 Dr. Jeffrey & Wendy Baker
 Barnes & Noble Booksellers
 Amy D. Beames
 Dudley & Tammy Beard
 Yvonne C. Bell
 Benefis Emergency Services
 Benefis Health System
 Auxiliary
 Benefis Spirit of Women
 Dean & Rita Bishop
 William & Jacqueline Bourret
 Sara M. Branom
 Richard & Dr. Bridget Brennan
 David & Casey Buckingham
 Bryan & Carole Buckridge
 Catherine L. Burnstein
 Jessica Buttrey
 Charles & Barbara Byrne
 Cabinet View Golf Course
 David & Tanya Cameron
 Danielle A. Coffman
 Keith & Christina Cron
 Crooked Tree Coffee & Cakes
 Taylor & Courtney Crouch
 Andrew & Wendy Davidson
 Tyrell Davis
 Michael & Christine Demarco
 Scott & Christina Dimke
 Disneyland Resort
 Dr. Paul & Cindy Dolan
 Dick & Nancy Doughten
 Travis & Jillian Elnot
 Electric City Coffee
 Electric City Conservatory
 & Flower Farm
 Fast Car Wash
 Bill & Sue Ferrin
 Jim & Debbie Filipowicz
 Amy M. Flynn
 Karen K. Fried
 Jeffrey N. Fuller
 Kent & Kathy Funyak
 Thomas & Dr. Nora Gerrity
 Get Fit Great Falls
 Tom Gilleon & Laurie Stevens
 Rayn M. Ginnaty
 Bryce & Sara Graft
 Grand Union Hotel
 Great Falls Symphony
 Association
 Great Falls Trap & Skeet Club
 Great Falls Voyagers
 Mike Green & Kiely Keane
 Greenup Lawn, Landscape
 & Sprinklers
 Rick Griffin
 Groundworks Farm
 Daniel & Stephanie Groux
 Michael & Melissa Guelff
 Thomas & Marilyn Hall
 Dick & Vicki Hammer
 Happy Tails Lodge
 Greg & Valerie Hatley
 Donde Hayes
 Mick Heflin &
 Lorraine Mulonet
 Dennis & Jean Heppner
 Dan Hollow & Karen Ogden
 Jerry & Bridgit Hopkins
 Bruce Houlihan
 Kris Houtonen
 Josh Huestis
 Indian Wells Golf Resort
 Paula K. Jackson
 Dr. Michael &
 Danine Jasumback
 W. Bjarne & Dena Johnson
 Johnson Madison Lumber
 Company
 Joseph Eve CPAs
 Terry & Wanda Kangas
 Kaufmans Menswear Center
 David & Shirley Keil
 Carrie Koppy
 David Krebs & Elizabeth Story
 JD Kulbeck & Sara Boadle
 Kulbeck
 Kevin W. Langkiet
 Andrew Laszewski
 Joseph Le Lievre &
 Colleen Budeski Le Lievre
 Wayne E. Linnell
 MacKenzie River Pizza
 Art & Renee Malisani
 John & Laura Malisani
 Barbara Marshall
 Dr. Cari Matthews
 Dr. William &
 Juanita McGregor
 McKamey Ranch Company
 McKesson Drug Company
 Pharmacy
 Meadow Lark Country Club
 Medline Industries
 Brent & Kelly Michel
 Kevin & Jo Miller
 Missoula Country Club
 Montana State University
 Mark & Kay Nash
 Nealy Pierce, LLC
 Dale & Kathy Nelson
 Douglas & Paige Nicholson
 Leslie S. Oakland
 Dr. Gina M. Painter
 Gary & Marilyn Parker
 PEAK Health
 & Wellness Center
 Penthouse Salon & Spa
 Chass & Beckett Perkins
 Phillip & Cara Piccono
 Nadine Pickthorn
 Donald & Terry Potter
 Lincoln & Judi Powers
 Theresa A. Preite
 Pro-Build
 Matt Raab
 Chris & Cindy Reiquam
 Errol & Stacy Rice
 Dave & Rebecca Richards
 Russell Robertson
 Owen & Gayle Robinson
 Roland & Helen Lapee
 Family Foundation
 Cliff M. Rossberg
 Ryan & Tanya Rutherford
 Monte & Lee Ann Ruud
 Scott & Shannon Schandelson
 Scheels Sports
 Steven & Carla Schneider
 Rita H. Schrader
 Schulte's 38th Street Store
 & Coffee House
 Nora Seekins
 Signal Point Golf Club
 Silvertip LLC
 Fred & Stephanie Simmons
 Mark J. Simon
 Orville & Arlene Skogen
 Erik & Kim Sletten
 J. Robert & Patricia Sletten
 Staples, Inc
 Ryan & Tausha Stoll
 Target Stores
 Taylor Luther Group
 Gene & Jane Thayer
 Greg & Trina Thayer
 The Blue Rose
 The Grandview at Benefis
 The Montana Club Restaurant
 The Popcorn Colonel
 The Springs Club
 Tradition Golf Club
 University of Montana
 Athletic Department
 Dennis & Jackie Van Heel
 Mike & Shelly VanBuren
 Dr. John G. VanGilder &
 Dr. Sarah R. Kenney
 Patricia A. Vielle
 Roy & Diane Volk
 Michael & Stacey Waldenberg
 Mike & Joan Walsh
 Janie Ward
 We Do Entertainment
 Ashley Whitney
 Dr. James & Kari Whittle
 Woith Engineering
 Tom Workman
 World of Time
 Morgan & Noel Yelvington
 Jeffrey W. Young
 Dr. James & Cari Yturri



Mayfaire Gala: Fun for a Cause



Pam Tillis graciously posed for several pictures with guests, including Haley Van Heel, Sara Palagi and Tiffany Van Heel.



Pam Tillis delighted the crowd.



Bob Oakland

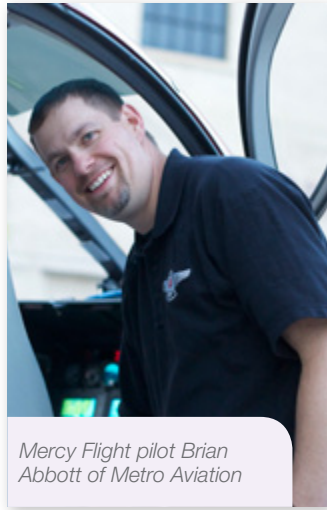

Mercy Flight pilot Brian Abbott of Metro Aviation



Sue Skees and Terry Fox. Terry and husband Joe, owners of Fox Fine Jewelers, donated the sapphire and diamond pendant for the raffle.

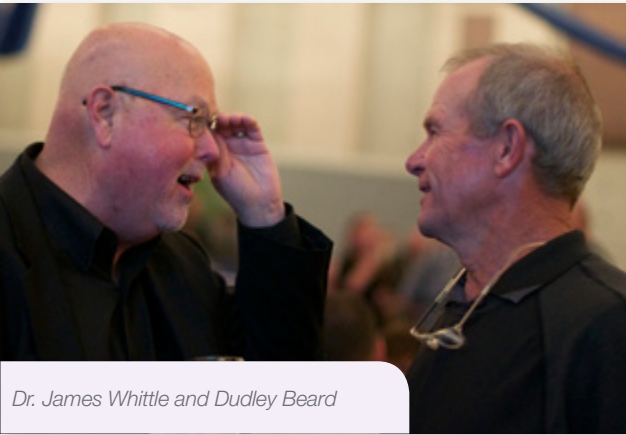

Dr. James Whittle and Dudley Beard



Alicia Edgar won the sapphire and diamond necklace.



Benefis NICU Flight Nurse Staci Griffin was part of the Mercy Flight team that cared for the Mike and Lindsey Kellam family, who were featured in the Mayfaire video.



John & Michelle Koppelman



Benefis CEO John Goodnow and CIO Mark Simon



Howard and Mary Pat Maxwell of Benefis Emergency Services

Benefis Community Grant Contest Awards Sun River Yoga and Great Falls Central



Yoga class at Sun River Valley Community Center.

A fitness program for the Sun River Valley Community Center in Fort Shaw and a music therapy program proposed by students at Great Falls Central Catholic High School are the winners in the Benefis Foundation's Third Annual Community Grant Contest.

Sun River Yoga and the Sun River Valley Community Center requested the grant money to buy equipment to establish yoga classes and other low-impact exercise classes for senior citizens and people with physical limitations at the community center in Fort Shaw. Less than a month after receiving the \$2,500 award, yoga instructor Audra Bergman began offering classes at the center.

"Two types of classes have been offered so far: a 'Slow Flow' class that incorporates movement, with a strong focus on maintaining functional alignment; and a 'Gentle Yoga' class that offers safe, gentle practice geared toward seniors and people with limited physical abilities," Audra said. "The classes have been attended by beginners and current yoga practitioners alike, and the reaction has been very positive."

Audra said one of the participants said that the "wonderful breathing and relaxing stretches make her feel relaxed and energetic for the rest of the day," and that she has begun doing yoga at home as well.

"To hear that people are already incorporating therapeutic movement into their home life is so rewarding," said Audra. "There are many prospects for continued yoga and wellness through movement in our community, and I'm thrilled to be a part of making it more accessible. On behalf of the Sun River Valley Community Center, Sun River Yoga and the greater Sun River Valley, I want to thank the Benefis Foundation and all of the donors who made this possible."

Great Falls Central Catholic High School's "Music Matters in Great Falls" program used the grant money to buy vocal and instrumental sheet music and also service damaged instruments to support a new musical therapy program for inpatient and rehabilitation patients at Benefis Health System.

The logistics are all in place so when school resumes this fall the students can start practicing and prepare a performance schedule, with a goal of bi-monthly to weekly small concerts. The musical therapy will assist with medical efforts by helping alleviate pain, reducing the need of pain medication, enhancing brain activity for emotional and memory centers, and providing relaxation techniques to redirect depressive symptoms.



When school begins this fall, Great Falls Central Catholic High School students will begin preparing ensembles for the new musical therapy program supported by donors who give to the Greatest Need.

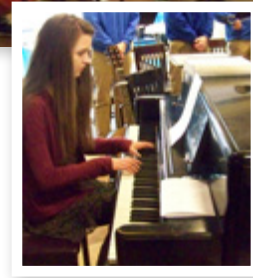

This is the third year the Benefis Foundation has invited organizations to submit ideas for improving the health of people in Great Falls and the region. The finalists are posted on the Benefis Foundation's Facebook page for voting by the greater community. Past winners are Montana No Kid Hungry (see Food Trailer Program story on this page), Quality Life Concepts, Farm in the Dell and Montana Council Boy Scouts of America – K-M Scout Ranch.

The \$2,500 awards are from the Benefis Foundation's Greatest Need Fund, which is used to support healthcare needs in our community and region as determined by the Benefis Foundation's volunteer Board of Directors. ♦

Food Trailer Program Funded Through Last Year's Community Grant Contest Gets Rolling



A food trailer that was partially funded through last year's Benefis Foundation Community Grant Contest will visit four parks each weekday this summer and offer free lunches for children through age 18. The lunches will be offered from 10:30am to 1:15pm at Gibson Park, Valley View Elementary, Rhodes Park and Lions Park, in that order each day.

The food trailer program was organized by the Great Falls Public Schools Nutrition Program and Montana No Kid Hungry in an effort to reach the many children in our community who qualify for free and reduced lunches during the school year to make sure they also get meals throughout the summer. The trailer will offer salad and sandwich combinations as well as hot dogs, hamburgers and more. The school district also offers breakfasts each weekday during the summer at East Middle School.

The Benefis Foundation also is helping support a Get Fit Great Falls park attendant program called "Park Pals" that will be scheduled in conjunction with the food trailer visits at the parks.

The Park Pals will provide activities, ranging from sports to gardening to arts and crafts, for about an hour at each site. Groups such as First Peoples Buffalo Jump, Great Falls College – MSU Nursing Students, Fish Wildlife and Parks, the CMR Cheer Team and Big Bear Sports will provide the activities with the hopes of enriching the lives of children who otherwise may not be able to go to summer camp. ♦



Teen Outreach Program to Kick Off this Summer Thanks to \$25,000 Grant from New York Life

When a teenager loses someone close to them – a parent, a sibling, a friend – the grief is different than that of a younger child, who may be more apt to talk about it.

Teens tend to keep sadness, loneliness, guilt and other difficult emotions to themselves, hidden from those who could possibly help them deal with the feelings in healthy ways.

With key support through the Benefis Health System Foundation, Benefis Peace Hospice has offered a Children's Bereavement Program for more than 20 years. In that time, the programs have helped countless children deal with grief through camps, group and individual counseling sessions, and other free services for families. But the demand for teenage bereavement services in Great Falls and the region has been growing due to the high suicide rate in Montana paired with other untimely deaths that leave many teens feeling consumed by hurt.

Thanks to a \$25,000 Community Impact Grant from New York Life, the Benefis Children's Bereavement Program will be offering a new Teen Outreach Program (TOP) to serve many of these teens through mentoring by other teens and adult volunteers who will facilitate caregiver groups in the five counties served by Peace Hospice: Cascade, Chouteau, Pondera, Teton and Toole.

At the check presentation in May, Children's Bereavement Program care providers spoke about TOP and volunteers were invited to sign up for training sessions this summer so they will be ready to start the mentoring and caregiver groups during the next school year.

The New York Life Community Impact Grant check was presented to Benefis Peace Hospice and Benefis Foundation staff at The Front/Faster Basset in May. From left to right: Tori Marcum, Joe Lencioni, Marilyn Parker, Leslie Murphy, Dawn O'Leary, Kathy Van Tighem, Jared Brown, Brian Craig, Dan Hollow, and Vicki Robinson.



"So far, we've had 10 people sign up as new volunteers, and we are definitely looking for more," said Leslie Murphy, Children's Bereavement Coordinator at Benefis Peace Hospice. "There are many areas of teen grief this new grant will cover. Along with TOP, we need trained volunteers to help with the T.A.G. (Talking About Grief) support groups in the local high schools as well as with the parent support group, community presentations and teen nights throughout the year."

She said she is thankful to New York Life and Great Falls agent Jared Brown, who championed the grant and helped rally volunteers, for making it possible to provide these important services.

"New York Life shares the same vision and passion for children's bereavement as we do," said Murphy. "We are so grateful for the support they have provided financially and the work that we, as a team, will do with New York Life in order to better serve the needs of grieving teens in rural areas in Montana. The Teen Outreach Program will allow teens an opportunity to grieve, find support and learn to re-invest in life." ♦

If you would like to volunteer your time to help with the Teen Outreach Program, please call Benefis Peace Hospice at 406.455.3040.

To make a donation to support the Children's Bereavement Program, please use the enclosed giving envelope or make your gift online at benefisfoundation.org.

Save the Dates for Upcoming Events

AUGUST 5

Cowgirl U All-Women's Rodeo Clinic at the Big Sky ProRodeo Roundup at the Montana State Fair to benefit the Benefis Sletten Cancer Institute's Circle of Hope Program.

AUGUST 27

Buzz Your Fuzz event at the Hollis Hi Ho Tavern to benefit the Sletten Cancer Institute and the Fred Hutchinson Cancer Research Center in Seattle.

SEPTEMBER 10

5th Annual **Men & Machines Car Show** at the Sletten Cancer Institute to benefit cancer patients.

OCTOBER 29

Scheels 5th Annual 5K **Halloween Pumpkin Run** to benefit the Benefis Sletten Cancer Institute's Circle of Hope Program. ♦

Browning Circle of Hope / Cowboys for Life

“Helping Spur Cancer to a Standstill”



Back in the mid-gos, a kindhearted group of people in Browning wanted to help others in their region get the care they needed for cancer.

“We wanted to help people who had to make appointments in Kalispell and Great Falls,” said Zita Bremner, one of the few remaining members of the original Circle of Hope group, now known as Cowboys for Life.

“We wanted to help them cover the cost of gas, food and whatever they needed.”

They started an annual cancer awareness horseback ride, where riders from Browning and the surrounding area would receive pledges for the number of miles they rode. The ride evolved into more of a commemoration than a fundraiser, so they added more fundraising events, such as a dinner in the fall and a ranch rodeo in the spring.

As the money they raised grew from year to year, so did the amount that they were able to give people to help with travel costs. These gifts first ranged from \$25 to \$75, but now they are able to give people \$200 to \$300. Zita said they recently assisted about two dozen Glacier County residents.

In addition to these direct gifts to individuals, Circle of Hope/Cowboys for Life has donated more than \$51,000 to support Gift of Life Housing Centers and the Benefis Sletten Cancer Institute, both of which serve hundreds of patients from Glacier County.

Zita said as she and other group members started getting older, they passed the torch on to “younger people.”

“And man are they great at raising money,” she said.

Cowboys for Life committee members pictured above are (left to right): Laura and Virgil Hall, Monica Rattler, Billy Spotted Eagle, Kenny Oscar, Shannon Connelly, Darrell and Darcy Hall, Zita Bremner, Sissy and Clarence Gilham. Not pictured are Buzz Augare, Chicken Augare, Dawn and Joe Boggs, Shirley Gobert and Eva Cobell.

Darrell and Darcy Hall, the president and secretary of the Cowboys for Life organization, became involved with the horseback ride after Darcy’s dad, Charles “Brother” Lukin, beat

his first bout with cancer.

“He’d get pledges and start in Cut Bank and ride all the way to Browning – that’s 38 miles!” Darrell said. “He’d get up early and be to Browning by the noon hour.”

Darrell said his father-in-law later developed cancer again and passed away. But through being involved with the ride and other fundraising activities, he and his wife crossed paths with several others who were battling the disease.

“The more you get involved, the more people you know who are getting cancer; it just gives you more drive,” he said. Darrell noted some of his relatives were among the founding members of the group, which included Busy Hall, Eva Iron Pipe, Sweeto Hall, Eloise England, Jack Edmo, Shirley Gobert, and Eva Cobell.

Darrell said the committee members and their extended families, as well as numerous others in the community, play a big part in making their fundraising events a success.

The annual dinner, held in October at the Elks Club in Cut Bank, features live and silent auctions and a band, and usually generates around \$14,000 to \$16,000.

The ranch rodeo is held the Saturday of Mother’s Day weekend and features four events that circle around day-to-day ranching skills.

Following the rodeo events, they have a bronc riding event.

“The ranch rodeo usually generates around \$20,000, but after expenses it’s about \$16,000,” Darrell said.

Along with getting amazing support from Browning and Cut Bank merchants who sponsor their events, they also get funding from businesses that hold fundraisers and name Cowboys for Life as the beneficiary.

As mentioned, the horseback ride has become a commemoration for all of the people in Glacier County who’ve been touched by cancer. But, Darrell said, it also is a way to thank the many people who come together to make these events possible and successful.

“Usually a lot of families will dress in pink (or other colors to represent certain types of cancer) and meet down by the college and parade through town, meet at the rodeo arena, and do a potluck,” he said. “It’s for awareness and also for appreciation for everyone who pitches in and helps throughout the year.”

Darrell, Darcy and the other committee members and their families work year-round organizing these events; this is in addition to their regular jobs. They share the same motivation as the people who founded the group – they just want to help.

“All we do is give money to people who need it,” said Zita. ♦



Gift of Life House Gets Necessary Updates Thanks to Donors

The West Gift of Life Housing Center, located next to Benefis West Campus at 540 17th Avenue South, is getting some much-needed attention in the form of new siding, windows and roofing thanks to donors giving years of support for the much-loved housing centers.

“This project, made possible by our donors, will ensure the West Gift of Life House will be around to provide a safe, comfortable and energy-efficient home away from home for our patients and their families for another 30 years,” said Gift of Life Coordinator Sara Branom.

The work, which should be completed later this summer, will cost about \$163,000.

Providing this “gift of life” to Benefis patients began back in the late 1980s, when a dedicated group of volunteers set out to raise funds to build housing for patients who had to travel to Great Falls for medical treatment. From that group grew the Montana Gift of Life Foundation, and in 1991 the first Gift of Life House opened with four apartment-style units near what was then the Columbus Hospital.

By 1998, the housing center had grown to include a total of 16 units, plus an adjacent RV park. That same year, following the merger of the Deaconess and Columbus Hospitals to create Benefis Health System, the Montana Gift of Life Foundation and the Montana Deaconess Foundation merged to become Benefis Health System Foundation, and the Foundation continued raising money to support Gift of Life Housing as well as myriad other programs.

During the capital campaign to build the Benefis Sletten Cancer Institute, people had the opportunity to give toward construction of another Gift of Life Housing Center near Benefis East Campus and the new cancer center. Thanks to the generosity of many donors and careful stewardship of the money that had been donated to Gift of Life Housing over the years, the East Gift of Life House was built, with six apartment-style units and six day rooms, and opened in Spring 2006.



Since the West Gift of Life House opened in 1991, more than 1,400 guests have enjoyed its comforts of home 2,400 times. The total number of stays in both Gift of Life houses is nearly 5,500. And the patients and their families are beyond grateful for receiving the “gift of life.” Without the option of a place to stay in Great Falls, many otherwise would not have been able to undergo their life-saving treatments.

“A subliminal yet very real aspect of caring for patients and families who stay at Gift of Life Housing is that the houses not only look and smell clean but that they are clean and tidy,” Sara said. **“We keep an eye out for**

anything that is becoming worn, including the buildings themselves. We take very seriously being a good steward of what we have been given by the founders of Gift of Life. The purpose of the housing is not only to provide a place to stay but also a place to feel safe. Walking up to a clean, well-maintained building is the first step of that process.”

“I am grateful and humbled by the trust our donors have put in us to provide steady support over the years for when wear and tear make projects like this necessary,” she added. “This house truly is a gift of life for so many people.” ♦

Gift of Life Housing Centers are such a blessing to patients and families from around the region, but these housing centers are only possible because of support from donors like you. If you’d like to give a gift to support Gift of Life Housing, you may use the enclosed giving envelope or make your gift online at benefisfoundation.org.



Top center: General contractor of the project Bobby Tabacco of Guy Tabacco Construction works on sealing one of the new windows. Left: Before the work began, the houses were showing their age. Right: With new windows, trim, siding and roofing, the Gift of Life Houses are ready to help more out-of-town families who need them.

Foundation Donors Create Lasting Legacies

Benefis Health System Foundation is grateful to the kindhearted donors who support our mission of improving and enhancing healthcare services in Great Falls and Northcentral Montana. You are making a meaningful difference for so many people. Thank you for your generosity.

Donors listed gave gifts February 1 through May 31.

Angel Fund & 221 Children's Fund & Endowments

Shirley Q. Billingsley
Cynthia Cieluch Ohman
Thomas W. Croskrey, Sr.
Mary Lou Delaire
Derald & Alice Guilbert
Valon Haslem
Jessica S. Moses
Dave & Marsha Stokes
Angela S. Walhus
Barbara Weed

IN MEMORY OF

Evelyn A. Cady

Duane & Bonnie McDaniel

Debbie Huestis Anderson

Russ & Terry Hanson

Juliet Hyde

Dick & Paula Wilmot

Yvette M. Montgomery

Kenneth & Parvati Montgomery

Richard F. Nebel

Duane & Bonnie McDaniel

Rod Peck

Mike & Jena Tabacco

Barbara L. Peterson

Russ & Terry Hanson

Kay E. Robinson

Russ & Terry Hanson

Irene M. Stuart

Russ & Terry Hanson

Gwendolyn M. Wiederrich

Frank & Shelley Rossberg

IN HONOR OF

Dr. Susan H. Avery

Carol Roberts

Dr. Rollin W. Bearss

Shelley C. Rossberg

Dr. Steven M. Chrzanowski

Gary & Linda O'Brien

Dr. Michael A. Dube

Gary & Linda O'Brien

Dr. Raymond A. Geyer

Gary & Linda O'Brien

Dr. Mike A. Johnson

Gary & Linda O'Brien

Dr. Stacy M. Kingsland

Shelley C. Rossberg

Jason Kjono, PA-C

Gary & Linda O'Brien

Rodney T. Lutes, PA

Gary & Linda O'Brien

Dr. Ronald G. Ray

Gary & Linda O'Brien

Veda Weis

Marks-Miller Post & Pole, Inc.



"Don't Wait Too Long" Shirt Sale Raises \$2,100 for the Angel Fund



Local photographer Cindy Cieluch and her family are carrying on the legacy of Cindy's mother, who lost her battle with cancer three years ago, in a special way. They have comfy, stylish t-shirts for men, women and children (and onesies for babies, too!) designed with a wonderful message – *Don't Wait Too Long* – and then they sell them, giving all of the profits to charity.

This spring, Cindy had a sale on the shirts at The Blue Rose and chose to donate the proceeds to the Benefis Foundation's Angel Fund, which helps families who need to travel away from home to receive special medical care for their children.

The Angel Fund assistance helps with plane fare, gas, hotel, food and more.

Last year, 83 families were helped with a total of \$57,067 through this special fund.

On April 21, Cindy, sporting a bright red Don't Wait Too Long shirt and a smile, brought in a \$2,100 donation for the Angel Fund from the sale of the shirts.

"April 21 will always be one of my favorite dates—my Mom's birthday," she said. **"To celebrate my beautiful, generous Mom, I made a donation from our latest sale of Don't Wait Too Long shirts to the Angel Fund – \$2,100!** More than 100 shirts were sold in the last few months to raise money for children in Great Falls who need to go out of state for medical care."

Thanks so much to Cindy and her family, to Tracy Perry at The Blue Rose for hosting the sale, and to everyone who bought shirts for this special fundraiser. Helping babies and children in our community and region get specialized medical care is a really neat way to celebrate and remember someone so special. ♦

We are grateful to Cindy Cieluch for choosing the Angel Fund as the beneficiary of her fundraiser because this special fund is always in need of support. If you'd like to make a gift to support the Angel Fund, you may use the enclosed giving envelope or make your gift online at benefisfoundation.org.



Cindy's son Xander and daughter Tae are the perfect models for Don't Wait Too Long onesies, which make great gifts.

Children's Bereavement Program/Camp Francis Funds & Endowments

Rich & Donna Dengel
Marilyn F. Iversen
New York Life
Russell Country Federal
Credit Union
Brad & Julie Warneke

IN MEMORY OF

Darcy L. Dengel

Judy Albin

Donnie Hould

Richard & Carol Winchell

Susan L. Parker

David & Wilma Blaquièrè

Gerald L. Smith

Linda Jo Smith
Mick & Suzie Taleff

IN HONOR OF

Dr. Bradford A. Bergman

Mike & Jena Tabacco

Gift of Life Housing Centers Fund & Endowment

Dennis & Darlene Abeyta
Myrna J. Alme
BNSF Railway Foundation
Juanita Bowman
Circle of Hope
Thomas W. Croskrey, Sr.
Geraldine S. Doney
Myrna Alme
Faith Lutheran Church
Lewis & Cherie Guidoni
Loren & Michele Hansen
Armen & Betty Hidalgo
Roy & Karen Hollandsworth
Timothy E. Hopson
Faye M. James

Kevin Distributing
Urban R. Kultgen
Raymond Little Dog
Ben & Alice Martin
Alice D. Martin
Terry Matthews
Wanda A. McKinney
David Melby & Betty Callies-Melby
Mark W. Meyer
Jessica S. Moses
Wanda L. Nanini
Paul Sebey
Seville Colony
Kenneth & Patsy Shelhamer
St. Olaf Lutheran Church
Carolyn M. Stone
James & Mary Ann Sullivan
Allen & Dolores Wittmier
Zeller Family Foundation

IN MEMORY OF

Shirley L. Apeldorn

Rev. John & Jeannie Fauerbach

Dr. James H. Bailey

William & Joyce Coyle

Mabel A. Barritt

Alvin & Tootie Wallace

Linda Bryson

Kennard & Diana Martin

Anne M. Caves

David & Renette Heydon

Richard Edgington

Maxine S. Dronen

Karl & Debra Pula

Evelyn F. Eney

Vernon C. Berger
Kenneth & Avis Berkram
Monte & Dawn Fauque
Keith & Karen Halgren
Shelley Larson

Your Gifts Make a Real Difference

Northern Telephone
Cooperative, Inc.
Peterson, Peterson & Shors
Michael & Willa Sheard

Lillie J. Fritz

Eugene & Myrna Cady

Mildred M. Keene

David & Renette Heydon

Leonard A. Konen

Alvin & Tootie Wallace

Ron Nelson

Richard & Genett Hixson

Richard J. Paugh

Cynthia M. Blanco

Kenneth D. Rimmer

Harmon Properties
Stanley & Willa Langel
Gary & Yvette LaValley
Erling L. Lynnes
Jim & Merry Rowlett
Patrick & Mary Ann Trumpour

Eunice M. Rogers

Allred Revocable Trust
Don & Linda Lee
R & S Grain

Doug Shaw

Alvin & Tootie Wallace

Margaret L. Sorensen

Timothy A. Sorensen

Irene M. Stuart

Eugene & Myrna Cady

Shirley Wisch

American Lutheran Church
Women of the ELCA
Cherry Ridge Ranch
Maxine S. Dronen
James & Peggy Malone
Myrla McCoy
Max & Leah Miller
Patrick & Donna Murdy
Karl & Debra Pula
Connie M. Stanley
Sharon Wesbrook
Laurence Wisch

IN HONOR OF

Dr. David E. Anderson

Donald & Carolyn Bren

Dr. Jonathan Bingham

Donald & Carolyn Bren

Dr. Nicholas D. Bonfilio

Donald & Carolyn Bren

Donald & Carolyn Bren

Mark & Mary Bren

Dr. Jorge L. Castriz

Donald & Carolyn Bren

Patti Dunn

Darrell Dunn

Dr. Jeremy E. Jensen

Donald & Carolyn Bren

Dr. Thomas C. Key

Matthew & Elizabeth Baldwin

Dr. Patrick Tang

Donald & Carolyn Bren

Dr. Kelly J. Underhill

Donald & Carolyn Bren

Greatest Need Fund & Endowment

Dennis & Darlene Abeyta
AmazonSmile Foundation

Anonymous
Philip H. Bailey
Dennis Beasley
John & Patricia Brunzell
Buffalo Saloon
Thomas W. Croskrey, Sr.
Dr. Paul Dolan
Theodore & Carol Edmister
Sandra L. Einan
Henry & Evelyn Endler
First Interstate

BancSystem Foundation
Barry & Lacey Gallagher
Anthony Golt
Valon Haslem
Gregory B. Holt
Lisa Jenkins
Jason & Renae Jones
Carl R. Kellington
Eugene & Carolyn Koppy
L'Heureux Page Werner
Kathy J. Mangold

Dr. William & Juanita McGregor
Jessica S. Moses
Audrey M. O'Boyle
Ethel E. Parker
Lacey J. Pe'Vey
Stanley R. Renning
Robert M. Holter Trust
Dr. Betsy Rushworth
Beverly Sachsenmaier
Janice D. Swanson

IN MEMORY OF

Michael L. Adkins

Gene & Bonnie Knight

Edward L. Bogut

Land Development &
Management Inc.

Mabel E. Bogut

Land Development &
Management Inc.

James A. Cummings

Anderson ZurMuehlen & Co.
Dr. Keith & Rebecca Bortnem

David & Tanya Cameron
Jack R. Davis

Tamara Dimke
Donald & Karol Engellant

Rick & Deb Evans
Jacalyn L. Frey

Don & Susan Hamilton
Jay & Susan Jewett

Nobby & Betty Johnson
John & Michelle Koppelman

John A. Koslosky
Brian & Patricia Loucks
Dr. William & Juanita McGregor

Kirk A. Meyer
Dean & Cheryl Nelson

Brad & Peg Nimmick
Craig & Gwen Nowak

Jeffrey & Callie Rearden
Sheila Rice

Dave & Rebecca Richards
J. Robert & Patricia Sletten
Sletten Companies

Thomas, Dean & Hoskins
Robert & Janet Thomson
Warren & Susan Wenz
David & Jerry Zahler

Florence L. Dolan

Patricia Coolidge
Dick & Nancy Doughten
Carroll & Sharon Lorang
Judith R. Ludtke
Marjorie F. Nerison
Bonnie J. Purdy
Brad & Vicki Robinson
Helen M. Shanahan
Cynthia S. Smith
David & Karyl Viste

Martha Faber

Harlan & Patricia Orham

Grace E. Gregori

Black Eagle Volunteer
Fire Department Auxiliary

John J. Hansen

Land Development &
Management Inc.

Mary L. Hansen

Land Development &
Management Inc.

Louise M. Kujala

Bob & Karen Baldwin

Shirley A. Lucas

Brent & Kelly Michel

David D. Madson

Roberta W. Boylan

Michael R. Mays

Ligaya P. Mays

Barbara B. Olds

Carol A. Greely

James O. Omlie

Havre NWE Employee Fund

Alvin E. Peterson

Ellen E. Lee

Joseph R. Platisha

Roberta W. Boylan

Daniel Roddy

Jeffrey D. Corbin
The Corbin Family

Frank C. Schuler

Robert E. Stephens

Donald S. Smith

Greg, Joni & Alison Williams

Ronald W. Swensson

James & Mary Larson

Edward J. Warren

Dr. Paul & Cindy Dolan

Kenneth Wichman

Barbara Wichman

IN HONOR OF

Dr. T. Brice Addison

Gregory B. Holt
Pattie J. Johnson
David L. Wilsey
Mervine R. Yurek

All Patients

Brian M. Ragland

Dr. Roberto Amado-Cattaneo

Sue A. Warren
Barbara Wichman

Dr. Susan H. Avery

M. Delores Mills

Dr. Kathleen S. Blair

Anonymous
Douglas & Paige Nicholson

Dr. Steven M. Chrzanowski

Dean & Cheryl Nelson

Nels Costel

Adrian Costel

Dr. Eliad A. Culcea

Dean & Cheryl Nelson

Dr. Grant W. Harrer

Lyndon & Mary Goodrich

Dr. Paul M. Johnson

Chris Halford & Barbara Bettens

Dr. Stacy M. Kingsland

Mike & Jena Tabacco

Dr. Bryan E. Martin

Roy & Diane Volk

Dr. John T. Molloy

Dean & Cheryl Nelson

Ms. Carrie A. Powell, FNP

Jean Peres

Sarah A. Smith

James McIlhatten

Dr. Patrick J. Thomas

Anonymous

Dr. Craig L. Treptow

Don & Elizabeth Lidstone

Dr. Jodi L. Violet

Gladys B. Barr

Dr. Daniel R. Walker

Homer L. Potts

Peace Hospice & Peace Hospice Residential Funds & Endowments

Demorise & Frances Allen
Big Sky Bridge Club
Archie C. Bishop
Maxima S. Cox
Robert D. Dillard
Dell Everaert
The Hosley Family
Donald & Beverly McKamey
Jessica S. Moses
Julia L. Neckstad
Richard & Debra Olson
Elizabeth M. Quickenden
Helen M. Rogers
Timothy J. Sachsenmaier
Heather K. Spurzem
Ben Stensaker
Cassandra L. Storm
Robert & Lori Vinson
Zeller Family Foundation

IN MEMORY OF

Dolores M. Albrecht

Kenneth W. Albrecht

Russell L. Baird

Theodore & Darlene Funyak

Glen E. Baker

Richard & Carol Brownell
Roger & Denise Eilings
J. Greg & Patricia Jones
Gregory & Della Kellogg

Roman & Judy Ketterling
Staff & Students at Utterback
Middle School
Harold & Christy Stubbs
Debbie Sturm
Ulm Elementary School
Danny & Jackie Weist
Terry Will & Shelley Heien-Will

Shirley Barrett

Jerrold & Nadyne Weissman

Bonnie R. Barton-Hlad

Theresa R. Hopkins

Thomas J. Bauer

Patricia A. Bauer

Stephen J. Birkoski

Dr. John H. Avery &
Dr. Susan H. Avery
Phyllis Birkoski

Family & Friends

Myrel & Mary Fischer

Shirley E. Kimmet

Mark & Patty Kohoutek

Robert & Sherry Kuntz

Robert & Sheryl Murdoch

Kathleen A. Shryne

Paul & Diane Wade

Helen L. Bley

Daniel & Kathy Kline

Florence M. Boysun

Randal & Susan Boysun

Joan Bradac

John & Susan Bradac

Bill & Jane Hamilton

Christine Brymerski-Clough

Gene & Patricia Carlson

Charles & Lauri Chvilicek

Connie S. Davis

Keith W. Duncan

Jan L. Hellewell

Ronald V. Hepp

Richard & Mildred Jallings

Bob & Dianne Nagy

Anne Tally

Steve E. Tintinger

Richard & Gaile Wilson

Scott W. Wilson

Billy & Amy Woodard

Richard T. Burton

Elizabeth Boland

Patricia K. Cetto

Charles & Lily Allen

Fredina Johnson

John & Michelle Koppelman

Sharon L. Maher

Mary Pat Smith

Carol & Kneelon Teague

The Bridge Club

Warren & Susan Wenz

Charles E. Cornwall

Vonnie Cornwall

Family & Friends

Alta M. Pallett

Evelyn Cote

Margaret B. Goyette

Margit Jensen

Ladies Auxiliary VFW

Post #1087

Continued on page 12

Your Gifts Make a Real Difference

Peace Hospice & Peace Hospice Residential Funds & Endowments

Continued

Dorothy M. Creveling

Don & Sharon Creveling
Don & Clara Fraser
Paul & Brenda Gruel
Donna M. Joseph
Howard & Mary Pat Maxwell
Lois C. Olson
Frank & Lois Stimac
Stockmens Bank
Jacqueline A. Strandell
Shareen M. Strandell

Marian Cromwell

Apogee Medical Management
Erika A. Heneford
Harry Mitchell, Leslie Vandeventer
& Fran Masters
Marlene S. Reardon

James A. Cummings

William & Jacqueline Bourret
Guy & Betty Crowe
Knud M. Grosen
Robert & Bonnie Pancich
Owen & Gayle Robinson

Dr. Warren L. Daley

Loren & Elaine Rice

Michael L. Davis

Theresa R. Hopkins

Mike Diekhans

Arlene M. Kato

Florence L. Dolan

Louise M. Haaby

Sharie J. Dorrington

Albert E. Reeves

Earl W. Duncan

Bert & Barbara Duncan
Linda A. Duncan
Family & Friends

Martha Faber

Dr. John H. Avery &
Dr. Susan H. Avery
Karl & Ida Becker
Anna Christ
Darla G. Dillabough

Bobby & Gail Dosser
Dick & Nancy Doughten
Gayle Fisher
Homebob PC
Judith R. Ludtke
Janice I. Nerem
Walter & Edith Schneider
Brett & Jacie Schoenen
Bill & Carol Shuler
Joann K. Sutton
Dennis Whitmore

Joseph A. Feldman

Larry & Kathy Curran
Deacon Ridge
Francis & Judith Murphy
William & Sylvia O'Keefe
Beverly Opie
Francis E. Quinn
Dale & Judy Schwanke
Loretta J. Walker
Jim & Katie Winter

Richard J. Ferderer

Kevin & Robyn Good Family

Darell E. Franz

Shannon & Rheshell McCaleb

Denise E. Gemar

Thomas & Nada Cummings
Lyndon & Mary Goodrich
Keith & Colleen Lippert

Erin Gerughty

Ronald & Bobbie Kandarian

Richard G. Goar

Patti Jo Goar-Caldwell
Bill & Carol Shuler Family

Dean W. Goodman

Jack & Monta Bell
George & Marilyn Clinger
Cynthia D. Crossman
Karlene M. Frank
Richard & Darcy Greene
Louise M. Haaby
Beverly R. Mundil
Marjorie F. Nerison
Roberta Newburn
Reno & Carole Peterson
Simon & Donna Rendell
& Doug Mundil
Loren & Elaine Rice
Loretta L. Riley
Wayne & Dorothy Roseth
Kent & JoAnn Schaufelberger
Josephine Schultz
Mick & Suzie Taleff

Helen Goodman

Loren & Elaine Rice

Henry M. Grismer

Family & Friends
Dorothy Grismer
Derold & Iris Simonson
Hal & Beverly Tiffany
John & Beverly Tomaskie

Richard Hanson

Michael T. Heine

Jean L. Hill

Mark & Patty Kohoutek

Bonnie Hoffman

Marlow & Patricia Erdman

Nancy C. Holm

Demorise & Frances Allen

Debbie Huestis Anderson

Anna Johns Bleskin
Lois Hill

Barbara J. Hughes

Maxine E. Brown
Shirley A. Edwin
Patricia S. Fisher
Nobby & Betty Johnson
Judith E. Kinonen
Wayne & Dorothy Roseth
Terry & Lynn Williamson

Isabelle Ingalls

Judith Taylor

Edith James

Francis & Blanche Engellant
Robert & Norma Nommensen

Kaymarie Jensen

Carl E. Hansen

Harold E. Juedeman

Clarene E. Dysart
Rhoene J. Manley
Stockmens Bank

Leroy Juneau

Demorise & Frances Allen

Donna L. Karns

Dianna L. Bliss
William & Jackie Bourret

Linda Kato

Arlene M. Kato

Cathy E. Kennedy

Karlene M. Frank
Jeff & Millie Platisha
Staff of Utterback Middle School

Nina C. Kirby

Darlene Kravik
Harlan & Patricia Orham

Ralph A. Klatt

Randolph & Carol Klatt

Rosemarie H. Kostas

Ladies Auxiliary VFW Post #1087

Charlene A. Kuglin

Patrick & Claudia O'Connell

Ernest E. Lauffer

Terry & Helen Reistad

Phyllis A. Lawrence

Doris W. Bjork

Joseph L. Levesey, Jr.

Darlene J. Frasz

Barbara F. Lippert

Joan Lippert

Eunice Lott

Cherry Ridge Ranch
Dick & Nancy Doughten
Georgia Ann Flattum
Roger & Joyce Kornder
Scott & Kasie McIntosh
Barry Newmack & Jane Gregoire
Edgar & Gail Obie
Shannon R. Sattlen
Ellen G. Solem
Connie M. Stanley
Sweet Water Ranch
Duane & Sue Wright



National estate planning expert shares knowledge with local professionals

This June, Benefis Health System Foundation hosted a presentation on charitable estate planning for more than two dozen area professionals. Thompson and Associates Senior Vice President Tom Cullinan delivered the continuing education, drawing on his more than 20 years of experience as a charitable giving consultant.

Tom has worked with the Benefis Foundation for the past two years, offering free consultations on planned giving to interested donors. Local attorneys, accountants, and financial advisors attended the recent education and walked away with continuing education credits in their fields and a broad understanding of the importance of planned giving.

The presentation covered complications and ethical questions associated with estate planning, such as clients varied motivations for planned giving and ways each professional could best support their clients' intentions. Tom placed particular emphasis on the necessary stewardship of everyone involved in a planned gift and called for professionals to reach out to one another when dealing with areas outside their expertise.

Planned giving has the power to establish a legacy, create security for family members and protect a donor's assets after death. But it also can be misunderstood, misused, and mismanaged by professionals without the experience and credentials to execute it well.

The Benefis Foundation is grateful to Tom for being such an amazing resource for many donors and now for local professionals who are looking out for people in our community.

Tom will continue working with our donors through October. If you have questions about estate planning or planned giving in general and would like to schedule a meeting with Tom or with Benefis Foundation Director of Planned Giving Marilyn Parker, please call 406.455.5840. ♦

Generosity

Your Gifts Create Lasting Legacies

Shirley A. Lucas

Dennis & Carol Bahnmilller
William & Joyce Coyle
Bruce M. Fenton
John & Guinevere Haley
Marilyn M. Hamer
William & Janis Kollar
Johanna Krough, Deborah Lum,
& Alicia Matter
Robin Laurence
Lillian M. Malek
Charles & Cathy McGaughey
Patricia R. Murnion
Jake & Kay Neil
James & Doris Pascal
Robert & Ann Pasha
Linda M. Shinner
Diane Tomhave, Annie Lamour,
& Claudia Kibbee
The Nerdettes

David D. Madson

James & Georgia Nickle
Albert E. Reeves

Dorothy H. Marberg

Richard D. Marberg

Roberta J. Marcussen

Keith & Colleen Lippert

Eleanor F. Mares

Raymond D. Delger

Anton Marsik

Patricia Greenland

Pearl A. Marsik

Patricia Greenland

Susanne A. Merlo

Jeff & Millie Platisha

Ronald C. Miller

Raymond D. Delger

Verna M. Miller

Raymond D. Delger

Charlene M. Mitchell

Terrance R. Mitchell
Quality Life Concepts
Walter & Edith Schneider

James L. Mitchell

Ed & Peg Hater
Lois Hill
Michael & Virginia Keating
Michaela Messman
Richard & Bonnie Messman
Nancy J. O'Brien
Larry & Suzanne Redding

John T. Mitchell

Arthur & Sharon Dickhoff
Patricia Dyer
Staff of First Interstate Bank
in Great Falls
Patrick & Claudia O'Connell
Jeff & Millie Platisha
Barbara J. Tabacco
Delano F. Voegelé

Janet Morley

Scott & Lisa Morley

Dr. Joseph J. Murphy

Guy & Betty Crowe
Daniel J. Devine
Robert & Gayle Gregovich
Halftime Sports Bar
Mike & Leslie Houchin

Dr. Donald P. Jelinek
Kenneth & Theresa Palagi
Kenneth & Edna Palagi
Barbara Reed
Peter & Jo Ann Thornburg
James Vaskey & Anita Fuhrman

Ruth E. Norris

Leonard & Rayleen Blixrud
The Ruth Eileen Norris Families

Barbara B. Olds

Robert D. Olds
Albert E. Reeves

Wendell Peck

Frances M. Feller
Charles & Lillian Fousard

Robert Peine

CH2M Calgary

Joseph R. Platisha

Lynne Booth
Rod Clark
Jerry W. DeMarco
Lane & Sheryl Freiboth
Robert Gustovich
James & Linda Kathman
Joe & Linda Konesky
Barbara K. Maurer
James & Sandra McKenna
Dean & Cheryl Nelson
Mary Pat Smith
Ann Thielman
Tara Thielman
Ron & Pennie Vihinen
Warren & Susan Wenz
Linda J. Winchell
William Zier & Kathy Zier Rosse

Daniel Roddy

Keith W. Duncan

Shirley A. Rudberg

Harry & Mildred Schmidt

Helen C. Sattoriva

Margit Jensen

Raymond Scheet

Marilyn L. Johnson

DeFon S. Schmitt

Theresa R. Hopkins

Kaylee M. Schuster

John & Betty Mora

Carole J. Smith

Connie R. Skiftun
Robert & Rose Mary Snodgrass

Donald S. Smith

Ivan & Marlene Bauer
Audrey Davison
Bob & Coy Gray
Richard & Margery Johnsten
Kenneth & Lyla Meske
Connie K. Peters
Jim & Kathleen Ruebke
Ralph & Lil Schroeder
Loretta J. Walker
Bonnie L. Yoney
Zion Lutheran School

Lorraine A. Snider

Herb & Debbie Chesterfield

Robert E. Spoonheim

Marjorie J. Olsen

Irene D. Stanley

Daniel & Helen Spurgin



Thanks to Russell Country Federal Credit Union for Supporting Camp Francis

The credit union had a silent auction that raised \$1,725 to benefit this camp for grieving children ages 6 to 12. The camp, one of the life-changing programs provided through Benefis Peace Hospice's Children's Bereavement Program, is held each June in the mountains near Monarch.

This year's camp served 36 children, who explored their grief in many creative ways using a "Space" theme. The campers worked together to sculpt a rocket ship, which was filled with memories from campers and volunteers; they made individual time capsules filled with commitments to honor their loved ones; enjoyed a meet-and-greet with Orbit, the Voyagers mascot, and much more. ♦



Debra S. Stoner

Demorise & Frances Allen

Jack Thornton

Gary & Ritamarie Campbell
Martin & Diana Leonard

Robert Wagner

Bonnie K. Holm

Ramona C. Warehime

ADM - Benson Quinn
Dakota Midland Grain
Beverlee J. Fairbanks
Family & Friends
Mikel & Mary Kirby
Michael & Janet Kosanda
Meritex Enterprises
Quality Foundation
Ted & Kathleen Warehime

Joseph D. Watters

Lillian M. Watters

Florence Westphal

John & Alice Davidson

Gwendolyn M. Wiederrich

Harold & Judith Spilde

IN HONOR OF

Dr. T. Brice Addison

Cornelia Anderson
Inez F. Bray

Dr. Kathleen S. Blair

Laura E. Flaherty

Dr. Benny E. Brandvold

Laura E. Flaherty

Sletten Cancer Institute Funds & Endowments

Admat, LLC
Anonymous
Big Sky Pro Rodeo Roundup Committee
Shirley Q. Billingsley
Circle of Hope
Concordia Lutheran Guild
Nels Costel
Grace Lutheran Church
Great Falls Gaming Rendezvous
Everett & Carol Hall
Glada V. Hammett
Roy & Karen Hollandsworth
Timothy E. Hopson
Marilyn L. Johnson
Kasi L. Karn
Lutheran Women's Missionary League
James B. Lyons Estate
Alice D. Martin
Jessica S. Moses
Order of Eastern Star HCR Chapter 71
Riverview Staff
Beverly Sachsenmaier
St. Paul's Lutheran Women's Missionary League

IN MEMORY OF

Richard Artz

Glenn Arps
Shirley Artz
Family & Friends
Dan & Tina Freeman
Ralph & Mary Ann Gourley
Dr. Jack & Pamela Tuomi

Jean Barrett

David & Jackie Barrett

Stephen J. Birkoski

Phyllis Birkoski
Gerald, Barbara & Doug Bohn
Jed & Roberta Danielson
Yvonne M. Gagnon
Michael T. Griffith
Andy & Melissa Healy
Howard, Laurie & Charles Jesson
Bill & Trish Neiss
Wally & Kathleen Toavs
Carol R. Whitmore

Helen L. Bley

Gene & Bonnie Knight

Patricia K. Cetto

Marianne Haigh

James A. Cummings

Clyde & Roberta Bigelow

Joyce E. Faechner

Gene & Bonnie Knight

Erin Gerughty

Lewin Law Office

Continued on page 14

Your Gifts Make a Real Difference

Sletten Cancer Institute Funds & Endowments

IN MEMORY OF

Continued

Ted Hinderager

Treasure State Seed

Homer Johnson

Gene & Bonnie Knight

Donna L. Karns

Marianne Haigh
Richard & Jeanne Zadick

Cathy E. Kennedy

Terry Will & Shelley Heien-Will

Harry J. Knaup

James & Marleen Blair
Marleigh Bollinger
Tom & Debra Brady
Randy Brown & Diane Lazenby
Richard & Peggy Bryant
Gene & Gladys Carnahan
Tim & Billiette Coolidge
Dale & Cindy Doane
Don & Barbara Donahue
Duane & Marilyn Enneberg
Family & Friends
Pam Faulhaber
Charles & Joyce Frantzich
Connie Fretheim
Doreen Gripenotrog McKelvy
Harvey & Veanne Hawbaker
Gary & Margene Kiefer
Shirley Kimmet & Family
Monte & Sharon Lerum

Bernice McPhillips
Gary & Barb Mercer
Ronald & Sandra Munson
William & Frances Olinger
Candis & Vicki Peterschick
Don & Eileen Pettigrew
Robert & Patsy Postma
Kathleen Raunig
Ronald & Judith Reighard
Karen Robertson
Charlie & Geoff Santoro
Don Sauby
Theresa Schnee
Camille Seubert
Shelby Speedy Lube
Geneva R. Sisk
David & Betty Stene
Mary Stevens
Kenneth & Fay Tomayer
Bill & Marcelina Vodall
Steven & Tracy Williamson

Doris S. McDunn

Clifford Engebretson

Lee A. Miller

Montana Commercial Credit, Inc.

Barbara B. Olds

Judy M. Christensen

Doug Shaw

Glen & Marilyn Enderson
Lois Hill
Quality Foundation Co.

Irene M. Stuart

David Melby &
Betty Callies-Melby

James R. Sutton

Jeanette Brown

Shirley Wisch

James & Dorothy Clark
Leroy & Marlys Clendenen
Dick & Nancy Doughten

IN HONOR OF

Dr. Steven M. Chrzanowski

Kathleen Davison

Ed & Ronnie Lehman

The Mitchells

Dr. Bryan E. Martin

Adam & Eleanor Carrol

Patrick Coulee Rice

Isis Haslem

All Other Funds & Endowments

Ray & Arlene Anderson Trust
Shirley Q. Billingsley
Pat A. Bolles
Dr. Michael & Angela Caselnova
Thomas W. Croskrey, Sr.
Rich & Donna Dengel
Joseph R. Dicapog
Falls Quilt Guild
First Interstate BancSystem
Foundation
Dan & Joni Gilstrap
Healthy Mothers, Healthy Babies
Amber W. Holloway
James M. & Frances M.

Wylder Foundation
Dr. Donald & Kay Jelinek
Ashlee Ketchum
Giselle M. Marques
Montana Healthcare Foundation
Jessica S. Moses
Muscular Dystrophy Association
Jeremy A. Porter
Elizabeth M. Quickenden
Guy L. Robbins, III
Benjamin & Desiree Roth
Kathleen A. Shryne
Bruce Shultz & Wendy Palmer
Del S. Simon
State of Montana
Janice D. Swanson
Charles & Susan Volf
Velma J. Whitt
Robin L. Young

IN MEMORY OF

Leonida Bodner

Marshall & Patricia Williams

James A. Cummings

Delbert & Sharon Diezinger

Denise E. Gemar

Barbara W. Brodock

John A. Jensen

David & Jean Chalmers

Shirley A. Keenan

William & Linda Booth

Mary A. Leaf

Barbara W. Brodock

Doris M. Lindquist

Frank & Lois Stimac
Maryann M. Verploegen

William A. Service

Kim S. Blunn

Edward J. Warren

Delbert & Sharon Diezinger
Jim & Tracy Dustin
Al & Nancy Getten
Cloyd & Karen Grove
Virgil & Nancy Hall
Gerald & Catherine Kuntz
Mel, Barb, Helen & Christine Margaris
Brad & Vicki Robinson
Dale & Judy Schwanke
Ronald & Carol Shipley
Gerald & Terry Snodgrass

IN HONOR OF

Dr. Benny E. Brandvold

Martin & Diana Leonard

Dr. Steven M. Chrzanowski

Stu & Janie Nicholson

Quinne I. Kellam

Michael & Lindsey Kellam

Darcy L. Salgado

Charles & Darlene Gardner

Josephine Sasek

Charles & Darlene Gardner

Thank you for supporting Benefis Foundation!

Our donors deserve proper recognition for being so amazing. If your name is listed incorrectly, please contact us & allow us to apologize & correct our records: 406.455.5840 or by email, foundation@benefis.org.

Woman Gives "Comfort Pouches" to Help Cancer Patients

Dana Nickos said although it's been 7 years, it feels like just yesterday that she was sitting beside her stepdad, Denny Goetz, during his final days of battling cancer.

"I am always encountering people who are just beginning this struggle of survival, either themselves or helping to support a loved one who is going through it," said Dana, who lives in Minnesota. "I felt the need to do something because the words 'I'm sorry' are never enough."

So she reached out to family and friends asking for \$20 donations to buy Thirty-One Zipper Pouches and fill them with items like journals, chapstick, activity books, hand sanitizer, Kleenex, lotion, socks, candy and other things that could come in handy for people during their cancer treatments. She also tucked a note of inspiration inside each of the pouches.

With the help of others, Dana was able to fill 24 pouches for patients at the Sletten Cancer Institute, where her stepdad was treated. She also donated some pouches to a cancer facility in her area.

These bright pouches bring bright smiles when the nurses at Sletten hand them out, and the patients are so appreciative of the kind gift. Thanks so much, Dana, for your generosity.



**Did you know
you can sign up
to give monthly to support
the Benefis Foundation
fund or program
that's dearest to your heart?**

**We can set it up
for you to give through
Electronic Funds Transfer (EFT)
or by credit card.
It's that easy!
Call us at 406.455.5840
to find out more.**



**YOUR GIFTS
AT WORK**

Greatest Need Donors Help Provide Helmets for Skiers



Jim Bjelland Jr. of Conrad received a new helmet during the Jack and Jill Race at Teton Pass Ski Area.

In early January, right after Montana was blessed with another big dump of snow, Taylor Forsyth of Benefis Trauma Services loaded up several boxes of new ski helmets, courtesy of the Benefis Health System Foundation, and headed to Showdown Ski Area. "I took 170 ski helmets up there and only had to bring one box home – we gave out 152 helmets!" she said. "We discovered the sizing on the ski helmets is very flexible, so we even got some adults in helmets. So many people were surprised that we were giving away ski helmets."

A couple months later, Taylor and Ted Morigeau of Mercy Flight gave away about 50 ski helmets to adult and children skiers and snowboarders at Teton Pass Ski Area during its annual Jack and Jill Race. They also left 100 helmets at the Teton Pass rental shop for them to loan out with rental packages and to school groups that ski there.

Taylor also hopes to start a loaner helmet program for school groups who go to Showdown.

The Benefis Foundation received a note of gratitude from an Oklahoma family that was so grateful for the helmets they received from Trauma Services.

"During a short visit due to the generosity of my husband's employer, we decided, spur of the moment, to take our kids, ages 8 and 11, skiing for the first time. Being on a tight budget, we began searching for rental helmets, to no avail. Then we received free helmets provided by your foundation.

Unbelievably, both of our children would have ended up with head injuries had it not been for the helmets that you provided. Our son plowed head-first into a wooden bench, and our daughter (bless her heart) hit the same large pole twice, head first. Anyway, they were both quick to realize the great benefits received by your helmet donations. We're all very grateful." ♦

Annual Safety First Rally Provides More Helmets and Gun Locks



NorthWestern Energy's "Look Up Before You Lift" display about the dangers of power lines was one of the favorites for both children and adults at the Safety First Rally.

In addition to giving ski helmets out during the winter, Trauma Services gave away 368 bike and skateboard helmets during the annual Safety First Rally, held in June. There were 15 safety displays set up at the rally, and children who visited 10 or more were fitted with a brand new helmet.



Trauma Services also gave away 100 gun locks, which was a new feature at the rally this year.

"The focus of our injury prevention program is to prevent what are the most common injuries in our trauma registry, one of which happens to be gunshot injuries," said Taylor Forsyth of Trauma Services. **"Each lock had a list of safety tips for storage."**

The safety helmets and gun locks are provided to children and families in our region thanks to donors who support the Benefis Foundation's Greatest Need fund.

Thanks so much to everyone who gives to this special fund, which makes it possible to keep our children safe, and also to Trauma Services for your unending efforts to provide protective equipment and education. ♦

Volunteer Amber Rausch of Cruise 4 Kids fits fourth grader Crystal Reed with a new bike helmet.

A PUBLICATION OF

Benefis Health System Foundation
PO Box 7008
Great Falls, MT 59406-7008
1101 26th Street South
406.455.5840
benefisfoundation.org



facebook.com/benefisfoundation

To receive an electronic version of
Contributor and/or our monthly electronic
newsletter, please send an email to
foundation@benefis.org.

ADDRESS SERVICE REQUESTED

Please check any that apply and mail back to us.

- Note address correction.
- I am receiving duplicate newsletters.
(Please include your correct address.)
- Please remove my name from the Contributor mailing list.

Have Family Affected by Cancer Gives Back Through Basketball Tourney

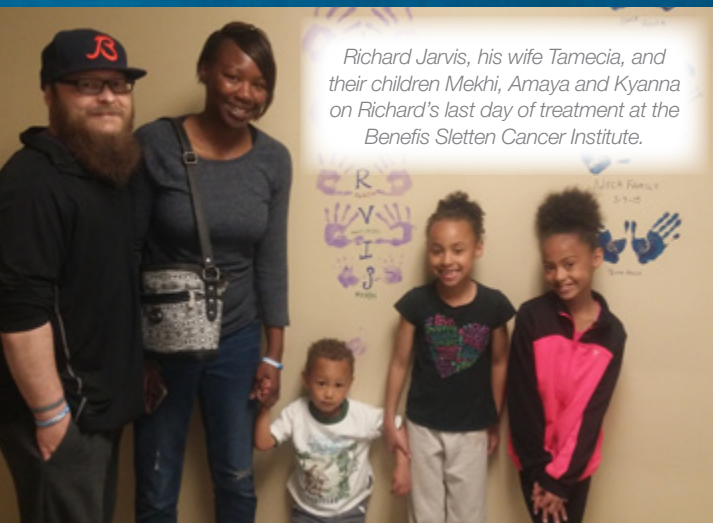

Richard Jarvis, his wife Tamecia, and their children Mekhi, Amaya and Kyanna on Richard's last day of treatment at the Benefis Sletten Cancer Institute.

The Richard Jarvis family of Havre, with the help of many others on the Hi-Line, organized a 3-on-3 basketball tournament in March to raise money to help cancer patients and raise awareness about the disease.

The tournament, held at MSU-Northern, raised a total of \$2,500, which went to support Gift of Life Housing Centers and to buy gas cards for cancer patients who have to travel to the Benefis Sletten Cancer Institute for treatments.

This year's tournament was the Jarvis family's effort to pay it forward after the community pulled together and helped organize a 3-on-3 basketball tournament to raise money for Richard's battle with cancer. He was diagnosed with non-Hodgkin's lymphoma in November 2014 and underwent treatment at Sletten for about six months.

"We just wanted to give back," he said.

The first year, the tournament was held at Havre Middle School and there were about a dozen teams. This year, they moved it to MSU-Northern College and made it a two-day tournament, with more than 20 teams and hundreds of spectators.

"It was great," said Richard. "We had a good turn out and more prizes to give away. Whatever money we made went back to donations." Richard said it was especially neat to see people who weren't even at the tournament send checks to support the cause, which he hopes to continue raising money for.

"During the tournament, I talk about cancer awareness and push early detection," he said. "I also push the Sletten Cancer Institute and Gift of Life Housing Centers. Those were the places that were there for me." ♦

